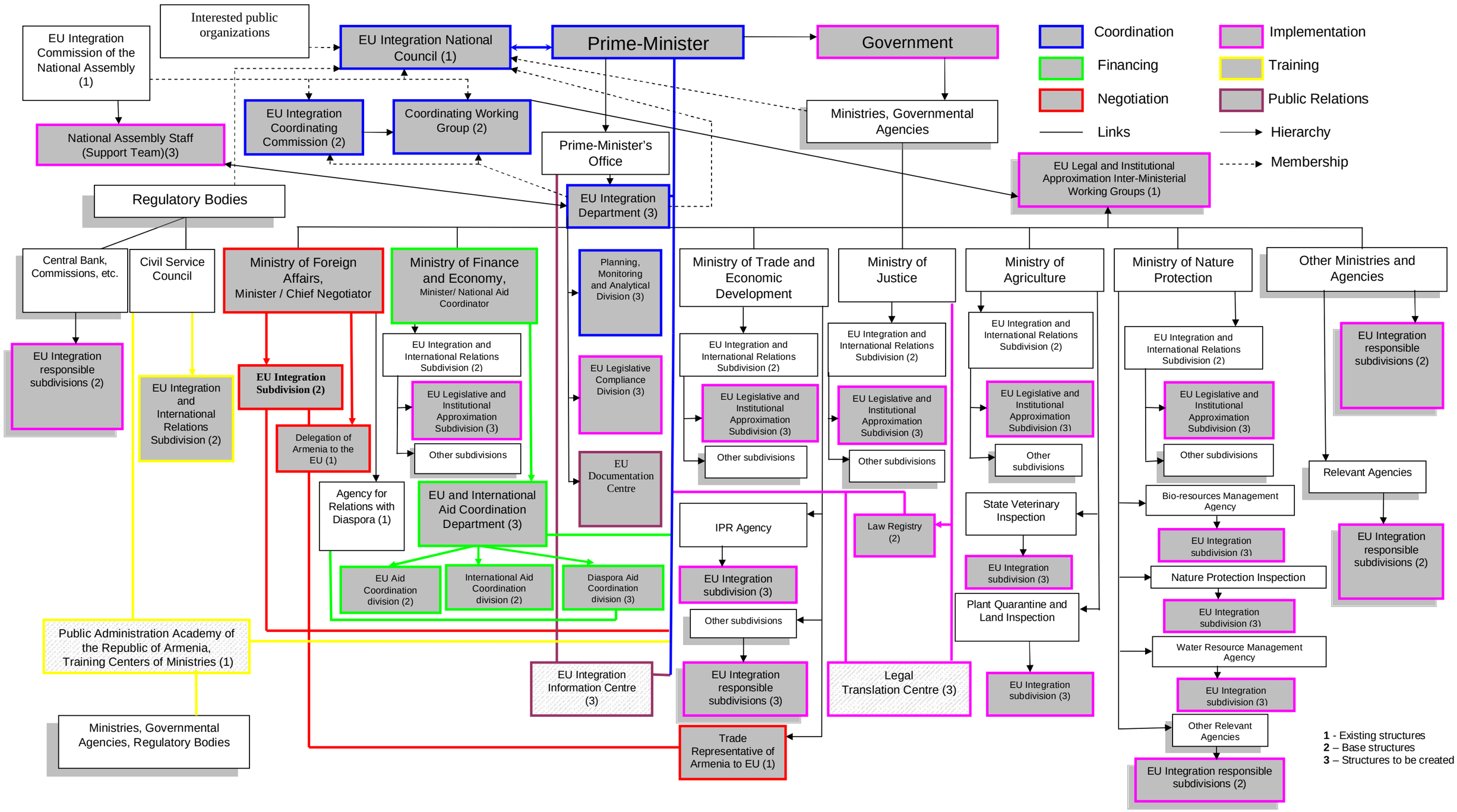ORGANISATIONAL STRUCTURE FOR IMPLEMENTATION OF THE NATIONAL PROGRAMME